

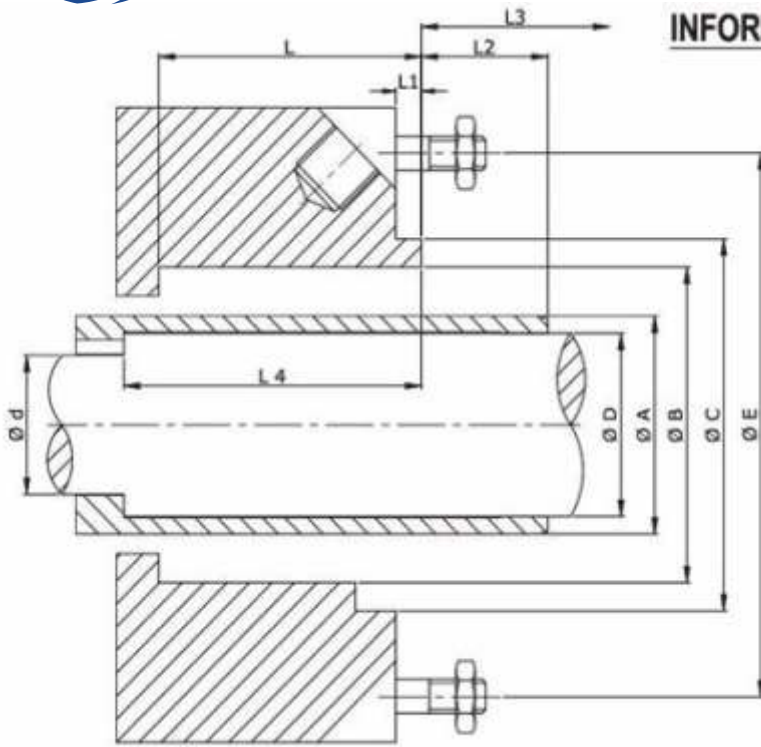

NIXON SEALS



INFORMATION DATA

- Ød Small Shaft O.D. _____
- ØD Big Shaft O. D. _____
- A Sleeve O.D. _____
- B Stuffing Box Bore _____
- C St. Box Collar Dia _____
- E PCD of Bolt _____ No of Bolt _____ Bold _____
- Size _____
- L Depth of St. Box _____
- L 1 Collar Length _____
- L 2 Sleeve Extension _____
- L 3 Nearest Obstruction _____

Stuffing Box (Jacket OR Non Jacket)

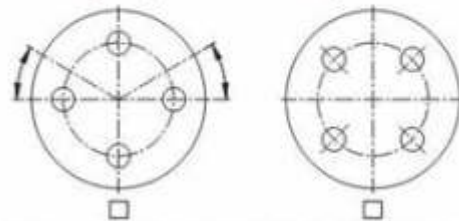

Please ✓ Confirm Direction Bolt To Give Easy Flushing & Quinching

PUMP DATA

CLIENT NAME _____

MAKE: _____ MODEL: _____

ITEM / TAG NO: _____ M.O.C: _____

FLUID DETAILS & OPERATING PARAMETERS

MEDIA: _____

MEDIA DESCRIPTION: CLEAN SEWAGE ABRASIVE

SLURRY TOXIC HAZARDOUS

PRESSURE (Kg/cm²) SUC. PR _____ DIS. PR: _____

TEMPERATURE (°C): PUMPING TEMP (PT): _____ MAX. TEMP _____

SP. GR. AT PT _____ VISC AT PT _____

BOILING POINT _____ FREEZING POINT _____

DIRECTION OF ROTATION (VIEW FROM MOTER END): CW ACW BOTH

PERCENTAGE OF SOLIDS _____ GRAIN SIZE _____

REMARKS (IF ANY): _____